

# Pet Insurance

Stay worry-free.  
Comprehensive Pet Insurance for your fur kids.

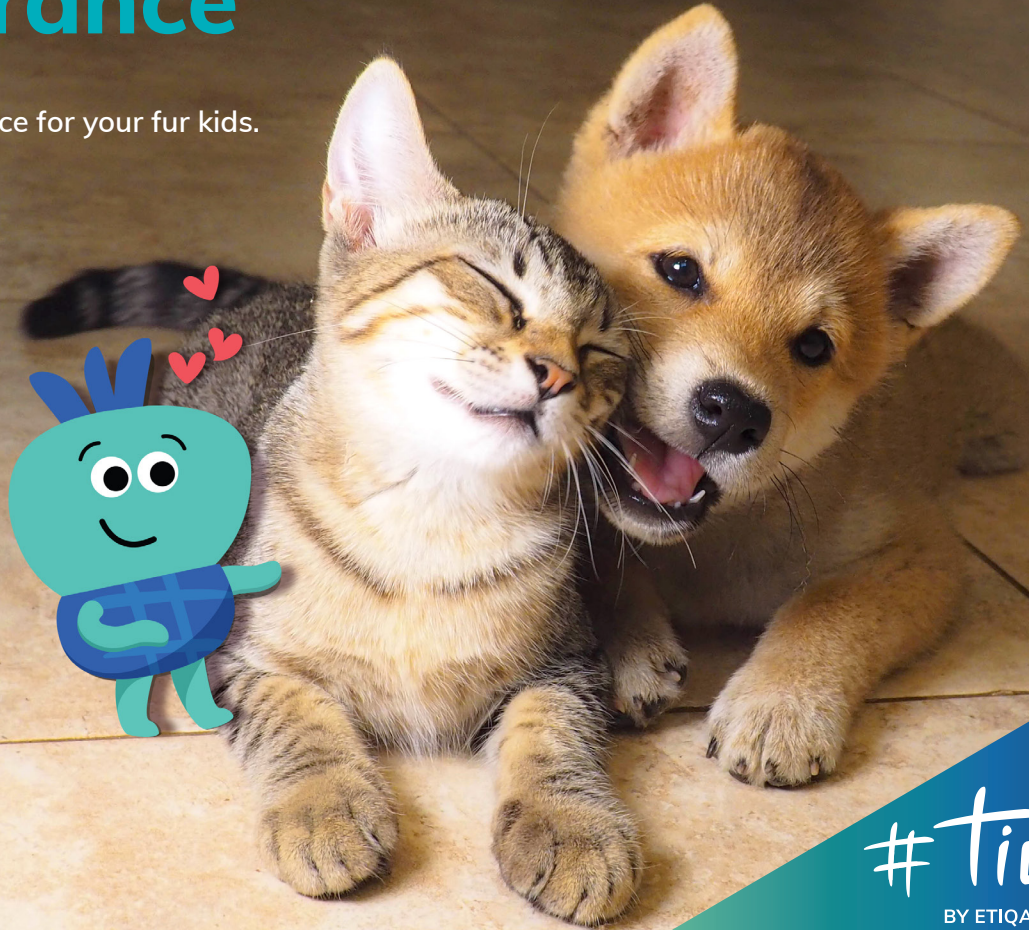

Tiq by Etiqa Insurance

#Tiq  
BY ETIQA

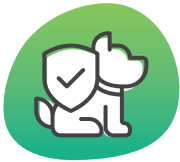

# Pet Insurance

Scan QR code to view more information or visit [www.tiq.com.sg/product/pet-insurance](http://www.tiq.com.sg/product/pet-insurance)



Our **Pet Insurance** provides essential and comprehensive coverage for accidental injury, surgical and non-surgical expenses due to illness to help you relieve your financial stress if your pet is unwell. It also cover third-party liability costs for accidents caused by your pet.

Plus, we provide complimentary Congenital and Hereditary cover if you are able to provide a medical report of your pet!

## Comprehensive Pet Insurance Plan



Get protected from as **early as 8 weeks old**



**Multi-Pet Discount** - Secure 5% off if you insure 2 pets, and 10% off if you insure 3 pets or more



Up to **\$15,000 Surgical Illness and \$3,500 Non-Surgical Illness cover** if you have incurred cost from Diagnostic Tests, Veterinarian's fees. Deductible and Co-Insurance<sup>1</sup> apply



Enjoy **complimentary Congenital and Hereditary** (non pre-existing condition) **cover** if you submit a recent medical report of your pet that is within 30 days of your application



Injured due to a motor accident or sustained a bodily injury due to burn? **Get up to \$3,500 with Accidental Injury cover**



**No-Claim Discount** - Is your pet healthy and well all-year long without any claims? Renew its plan and enjoy up to 20% off!

For more information, please view our Policy Contract on our Tiq by Etiqa product page.

## Table of Benefits

	Sum Insured (S\$)			
	Pawsome	Pawmazing	Pawtastic	Pawfect
<b>Lifetime Limit for Section 1 to 3 per Pet</b>	S\$10,000	S\$20,000	S\$30,000	S\$45,000
<b>Section 1 – Surgical Illness Cover</b>	S\$2,000	S\$5,000	S\$10,000	S\$15,000
<b>Section 2 – Non-Surgical Illness Cover</b>	S\$500	S\$1,000	S\$2,500	S\$3,500
Deductible (Applicable to Sections 1 & 2)	S\$200 in respect of each and every claim			
<b>Section 3 – Accidental Injury</b>	S\$500	S\$1,000	S\$2,500	S\$3,500
Deductible (Applicable to Section 3)	S\$50 in respect of each and every claim			
<b>Section 4 – Funeral Expenses</b>	NA	S\$250	S\$350	S\$500
<b>Section 5 – Third Party Liability</b>	NA	S\$100,000	S\$250,000	S\$500,000
Co-Insurance (Applicable to all sections except 4 & 5)	20% - Pets enrolled before age 4 30% - Pets enrolled before age 9			

## How does Deductible and Co-Insurance work if your pet requires medical attention which leads to a surgery?

### Some situations where we cover:

Vomiting, Diarrhoea, Ear Infections, Cancer, Diabetes and more

### Surgical



Up to **\$15,000 coverage** for diagnostic tests, vet fees, operating theatre fees, pet boarding expenses, post-surgical treatment

### Non-Surgical



Up to **\$3,500 coverage** for outpatient expenses such as vet fees, prescribed drugs, dressings

### Example of a Claim Scenario based on Plan Pawfect

Total bill from Vet	Initial payment you pay (Deductible)
<b>\$4,000</b>	<b>-\$200</b>
Reimbursement Claim (80%)	Co-Insurance (20%)
<b>\$3,800</b>	<b>-\$760</b>

Amount paid by Etiqa to you:

**\$3,040**

Reimbursement amount shown after \$200 initial payment you paid. For pet enrolled before age 4, there will be a 20% Co-Insurance.

For illustration purpose. The scenario above illustrated is based on Plan Pawfect and pet is enrolled before 4 years old with 20% Co-Insurance.

**Important notes:**

<sup>1</sup> Co-Insurance is 20% if pet enrolled is before 4 years old. Co-Insurance is 30% if pet enrolled is before 9 years old.

This Policy Is Underwritten By Etiqa Insurance. Pte. Ltd.

This brochure is for reference only and not a contract of insurance. Full details of the policy terms and conditions can be found in the policy contract.

Information is accurate as at 17 April 2024.

Etiqa Insurance Pte. Ltd. (Company registration number 201331905K)  
One Raffles Quay, #22-01 North Tower  
Singapore 048583

T +65 6887 8777  
E [customer.service@etiqa.com.sg](mailto:customer.service@etiqa.com.sg)

Live unlimited #